

Programming Growth

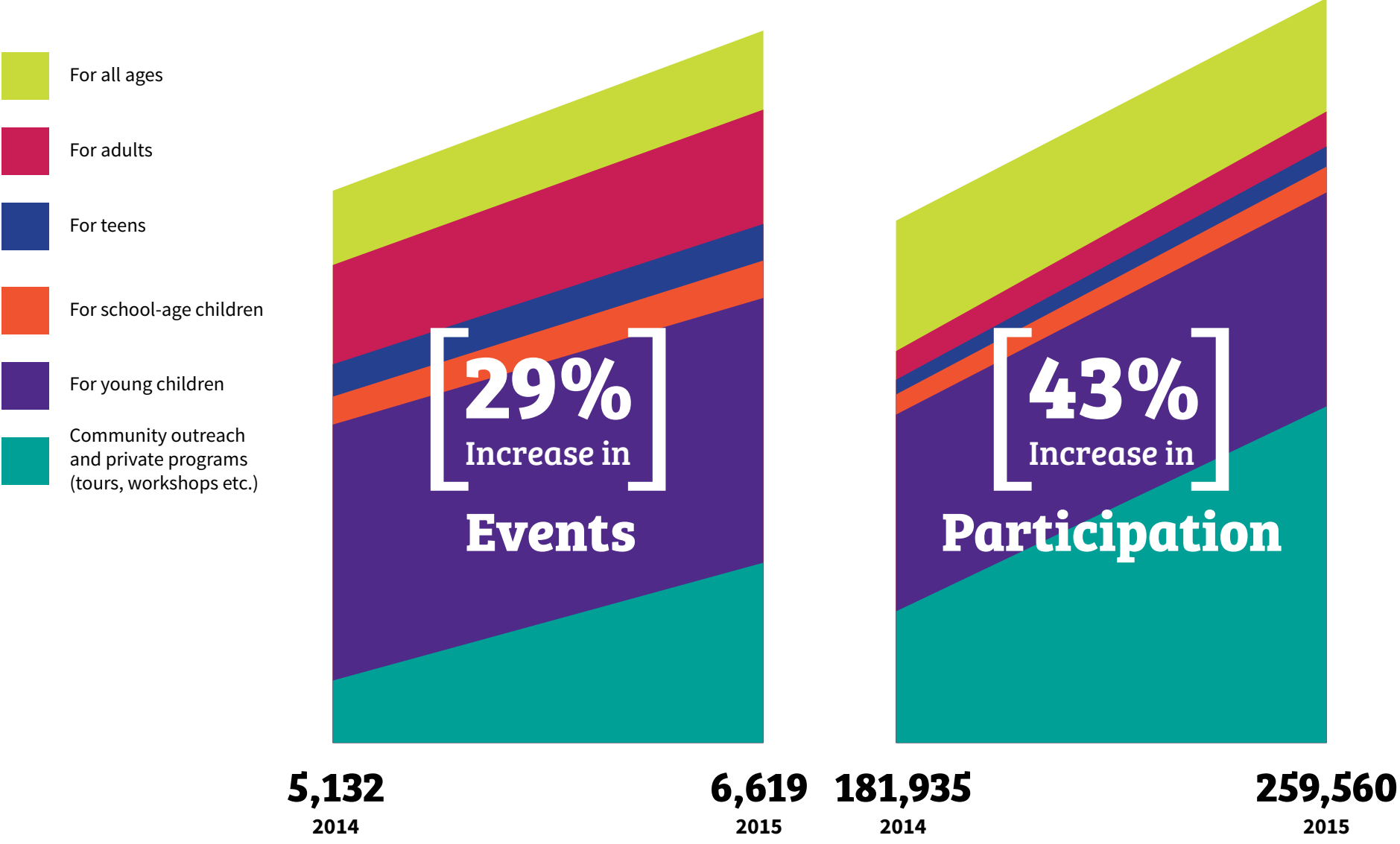

Letter from Lance

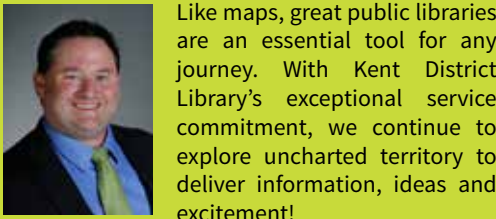

Like maps, great public libraries are an essential tool for any journey. With Kent District Library's exceptional service commitment, we continue to explore uncharted territory to deliver information, ideas and excitement!

From couches, coffee shops and even barracks around the globe, KDL customers are downloading more than 1 million titles from our digital collection. Bucking national trends, our circulation increased by 5% to over 6.2 million items last year. This includes items like iPads, GoPros and Wi-Fi hotspots. Beginning in 2016, you can even check out a bike at 16 KDL locations!

Through our community outreach, we deliver library services to every corner of Kent County: collaborating with school districts and farmers markets, maintaining Little Free Libraries and supporting Wi-Fi access points. Our commitment to accessible library services for all residents is embodied in our partnership with Senior Meals on Wheels and KDL's recognition as a Community Champion by Disability Advocates of Kent County.

As I'm out and about, I frequently encounter people who are amazed by the size of Kent District Library—and not just the vast 734 square miles, or the nearly 400,000 residents we serve, although that's impressive. What is *really* big about KDL is the huge scope of services we are honored to provide and our customers' appreciation for them!

Lance Werner

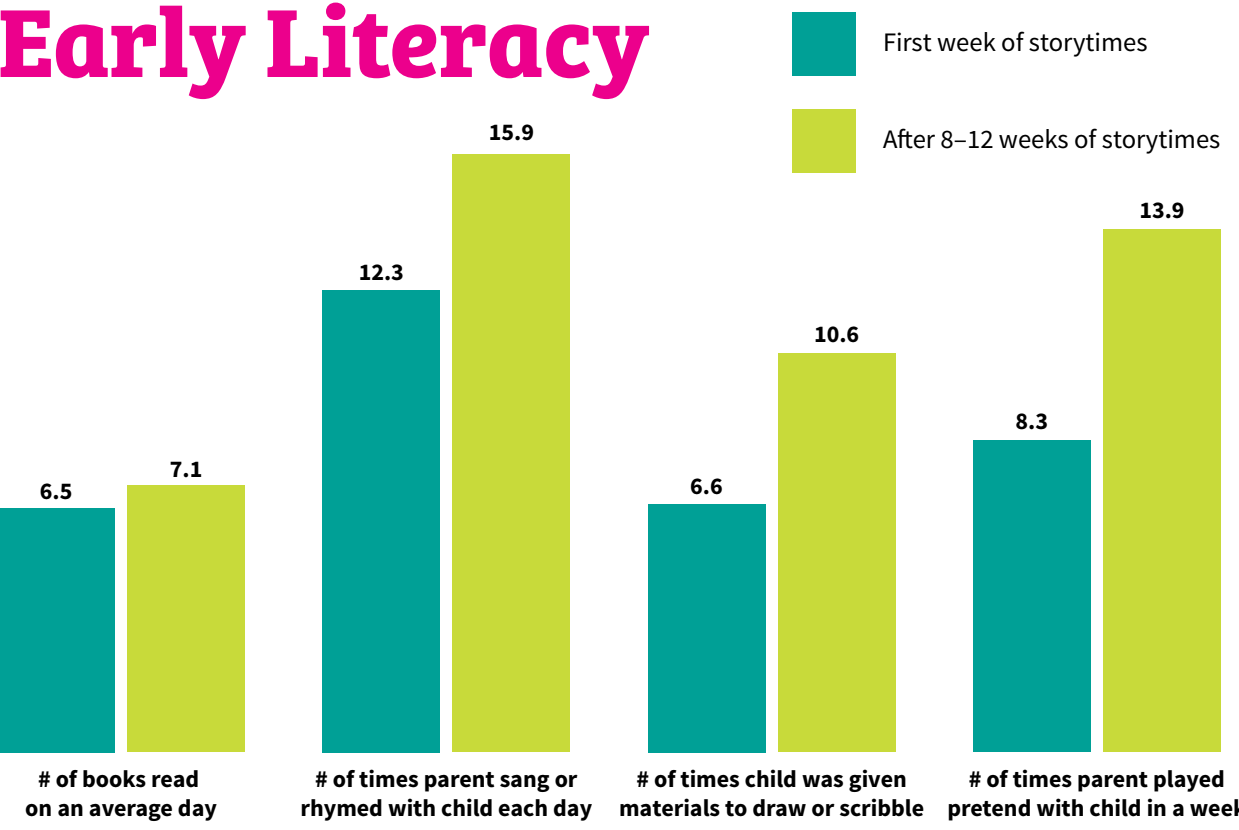

In 2015, Kent District Library secured funding from the Steelcase Foundation to measure the outcomes of public library storytimes. KDL partnered with Western Michigan University to develop the study and invited the Grand Rapids Public Library to participate. Surveys were performed with families attending early literacy storytimes at three KDL branches, measuring changes in those parent-child interactions which are proven to impact early literacy development. The results demonstrate that KDL is achieving our goal of positively impacting early literacy development in Kent County.

Summer Reading Participants

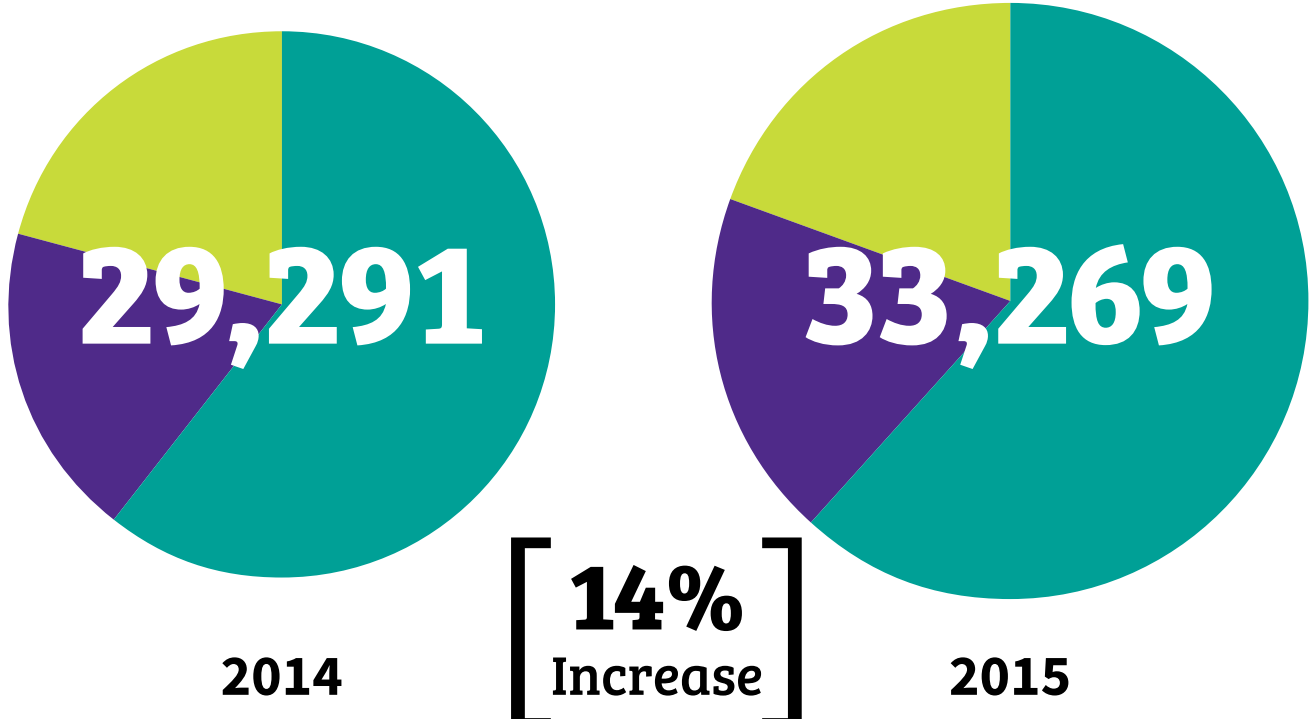
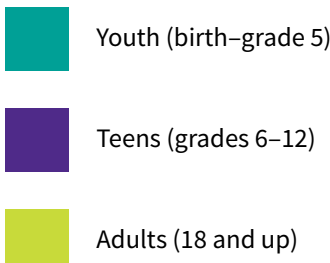

KDL Visits



Circulation

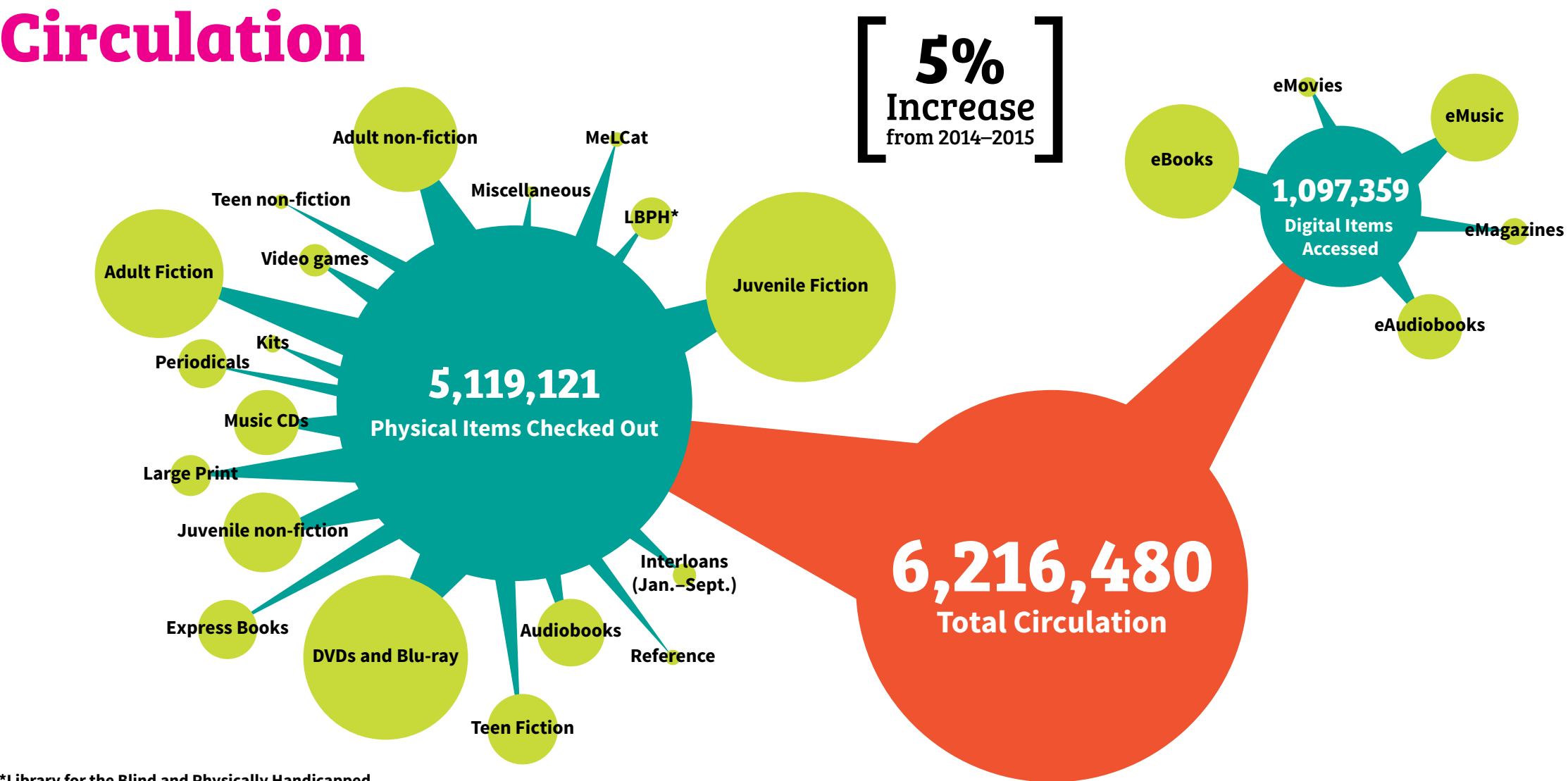

*Library for the Blind and Physically Handicapped

Financial Information

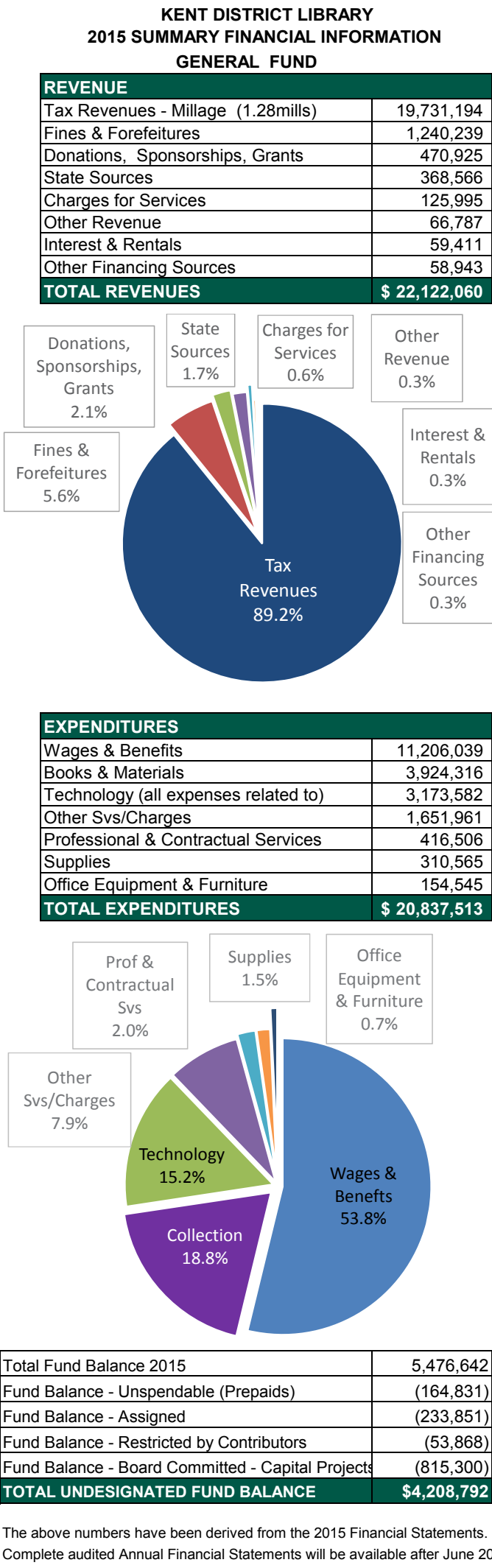

Donations

Every care have been taken to acknowledge our donors and create an accurate list. Any inaccuracies or informational errors are unintentional.

Giving to Kent District Library

We gratefully acknowledge those gifts given to KDL from January 1-December 31, 2015. We also salute the many donors who chose to remain anonymous for their generosity.

♥ Indicates Three-Year Consecutive Donation
€ Indicates Donation to the Endowment

Shakespeare Society (Gifts of \$25,000+)

Consumers Energy Foundation

Hemingway Society (Gifts of \$10,000+)

Centennial Securities Company Inc.
Grand Rapids Community Foundation
Steelcase Foundation

Austen Society (Gifts of \$5,000+)

Edith Blodgett Fund of the Brookby Foundation
Great Start to Quality
PNC Foundation
Steelcase Inc.

Twain Society (Gifts of \$2,500+)

Kenneth and Linda Kramboer
Law Weathers & Richardson, PC
Library of Michigan Foundation
Macy's
Meijer
Wolverine World Wide Foundation

Dickens Society (Gifts of \$1,000+)

Adamy Valuation Advisors

Applied Imaging

BDO

BISSELL

Bloom, Sluggett & Morgan, P.C.

Janet Boyles

Chemical Bank

Dickinson Wright PLLC

First United Credit Union

Bill and Mary Ford

Foster Swift

Friends of the East Grand Rapids Library

Friends of the Grandville Library

Friends of the Plainfield Township Library

Gordon Food Service

Hungerford Nichols

JMM Family Partnership LLC

Chloe Jones

Lake Michigan Credit Union

Al Mahajerin

Michigan Council for Arts and Cultural Affairs

Midwest Tape

Miller Johnson

Norris, Perne & French, LLP

R/J Enterprises

United Bank of Michigan

W.M. Eerdmans Publishing Co.

West Michigan Whitecaps

Steinbeck Society (Gifts of \$500+)

Amazon.com

Michelle Bolsvenue-Fox

Mary Burns

Linda Jo and Josh Carron

James and Constance Christenson

Alan and Michelle Davis

Edward Jones Financial

Bill and Cecile Fehsenfeld

Fishbeck, Thompson, Carr & Huber, Inc.

Bob Gerritsen

Grand Rapids Community College

Grand Rapids Doulas

John and Katherine Gregg

GVSU

Scott and Gail Haeblach

Mike and Lynn Mcintosh

John Mitchell and Gina Lang

Nate and Carol Mohr

Megan Niergarth

Cornelius Plantinga

Scott and Anne Rush

Jerome and Helen Smith

Stifel, Nicolaus & Company, Inc.

Phillip Van Baren

Jon and Pamela VanderPloeg

Lance and Kristen Werner

Brent and Sherrie Wilson

Bob and Mary Younger

Poe Society (Gifts of \$250+)

Edward and Kathy Aboufadel

Mark Balletto

Karen and Robert Boluyt

Liz Breed

Tracy Brogan

Barbara Krause Bunbury

Larry Cleply

Lee and Mary Cook

James Cullen

Jim and Harriet Engbers

Jeff and Sheila Frank

Inta Grace

Grand Rapids Public Library

Richard L Hagan

Douglas and Victoria Hoekstra

Jeffrey and Jeanine Holquist

Karl Orthodontics

John and Mary Lange

Jean McCormick

Josh and Molly Meringa

Mortimore Family (Dick Weld)

Heidi Nagel

Jaclyn J Olmstead

Pam Spring Advertising

Fleming S Pruitt

Kevin Schaefer

Schuler Books & Music

Mark and Julianne Strauss

W. Vandenberg and Elizabeth Neubig

Alcott Society (Gifts of \$100+)

AD&K Research, Inc.

Melissa Anderson

William and Jill Beute

Wendy and Jim Booydeggraaf

Brewery Vivant

Charles and Lucy J. Caldwell

Cheryl Cammenga

Hazel Carpenter

Cheryl Carter

David and Diane Comfort (In Memory of Wanda Deubner)

Mary Dersch

Eli Lilly Foundation

Scott and Kathy Ellison

Jim and Harriet Engbers

Jane Everhart

Maurice and Sara Fetty

 Priscilla Finch (In Memory of Eugene and Alma Ensing) |

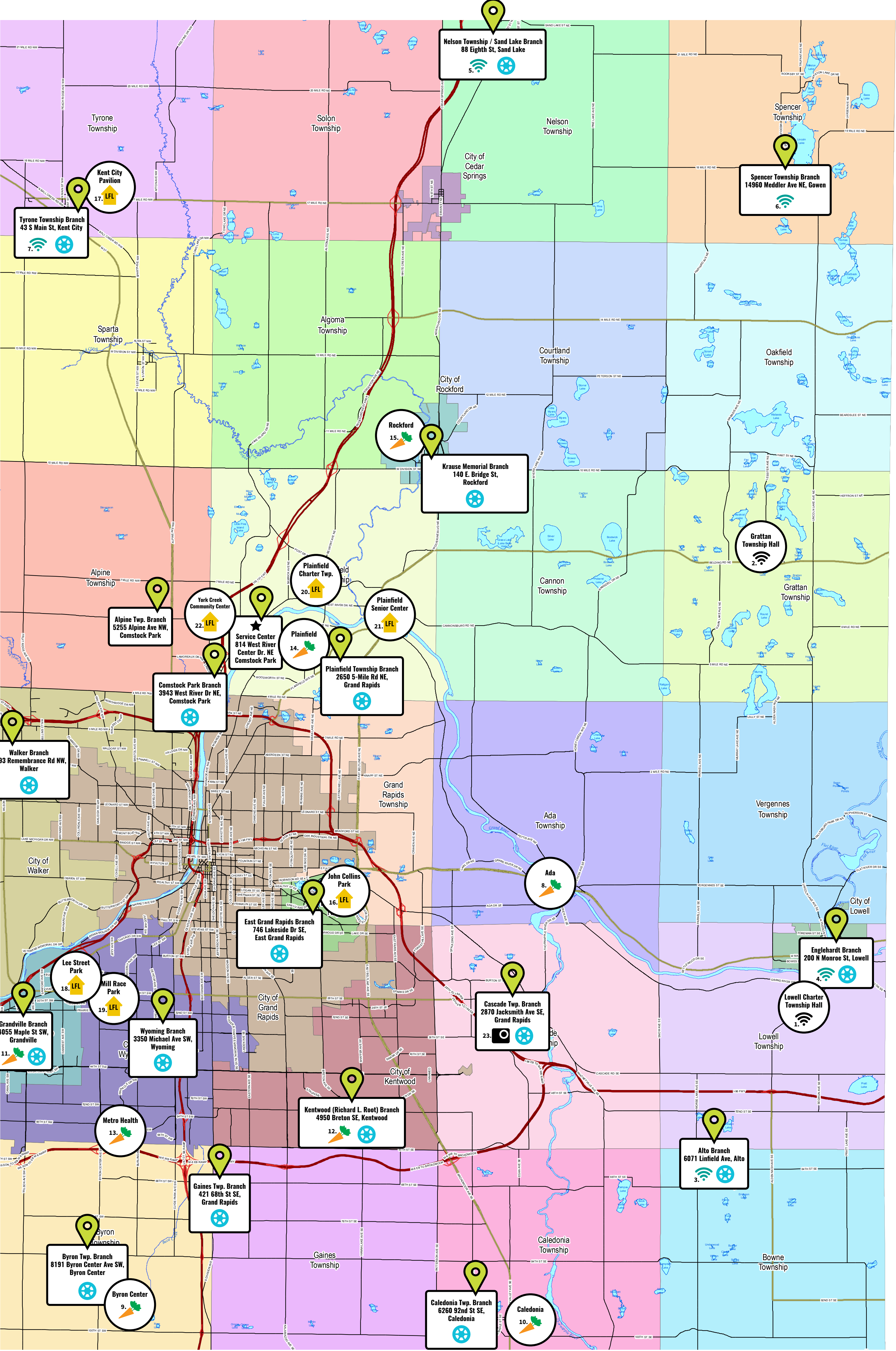

LEGEND

Branch Locations

KDL Cruisers, Circulating Bikes
16 locations (not at Alpine & Spencer Twp.)

Wi-Fi Available
All Branches
1. Lowell Charter Township Hall
2910 Alden Nash Ave SE, Lowell
2. Grattan Township Hall
12050 Old Belding Rd NE, Belding
Circulating Wi-Fi Hotspots Available
3. Alto Branch
4. Englehardt (Lowell) Branch
5. Nelson Twp. / Sand Lake Branch
6. Spencer Twp. Branch
7. Tyrone Twp. Branch

Farmers Market with KDL Booth *Schedules may vary
8. **Ada** – Tuesdays, 11 a.m. to 4 p.m.
7239 Thornapple River Dr SE, Ada
9. **Byron Center** – Saturdays, 9 a.m. to 1 p.m.
84th & Byron Center Avenue
10. **Caledonia** – First Saturday of the month (June–September) 9 a.m. to 1 p.m.
9957 Cherry Valley Ave SE, Caledonia
11. **Grandville** – Tuesdays, 9 a.m. to 1 p.m.
At the library
12. **Kentwood** – Saturdays, 9 a.m. to 1 p.m.
At the library
13. **Metro Health** – Thursdays, 9 a.m. to 2 p.m.
5900 Byron Center Ave SW, Wyoming
14. **Plainfield** – Thursdays, noon to 6 p.m.
4111 Plainfield Avenue NE, Grand Rapids
15. **Rockford** – Saturdays, 8 a.m. to 1 p.m.
Located in the South Squires St. parking lot off of Main St.

KDL Little Free Library
16. **John Collins Park**
650 Lakeside Dr SE, East Grand Rapids
17. **Kent City Pavilion**
32 S. Kent St, Kent City
18. **Lee Street Park**
Corner of Lee St & Homewood St, Grandville
19. **Mill Race Park**
3370 Carlton Park, Grandville
20. **Plainfield Charter Township**
6161 Belmont Ave NE, Plainfield Charter Twp.
21. **Plainfield Senior Center**
5255 Grand River Dr NE, Grand Rapids
22. **York Creek Community Center**
650 York Creek Dr NW, Comstock Park

Circulating GoPro Cameras
23. **Cascade Twp. Branch**
2870 Jacksmith Ave SE, Grand Rapids

BRANCH HOURS

ALPINE TOWNSHIP BRANCH

5255 Alpine Ave. NW, Comstock Park 49321

SUN	MON	TUE	WED	THU	FRI	SAT
—	12:00	9:30	12:00	9:30	12:00	9:30
to	to	to	to	to	to	to
8:00	5:00	8:00	5:00	5:00	5:00	1:30

GRANDVILLE BRANCH

4055 Maple St. SW, Grandville 49418

SUN*	MON	TUE	WED	THU	FRI	SAT
1:00	9:30	9:30	9:30	9:30	9:30	9:30
to	to	to	to	to	to	to
5:00	8:00	8:00	8:00	8:00	6:00	5:00

Closed Sundays in summer (Memorial Day to Labor Day)

ALTO BRANCH

6071 Linfield Ave., Alto 49302

SUN	MON	TUE	WED	THU	FRI	SAT
—	9:30	12:00	9:30	1:00	9:30	9:30
to	to	to	to	to	to	to
1:30	8:00	8:00	8:00	6:00	6:00	1:30

KENTWOOD (RICHARD L. ROOT) BRANCH

4950 Breton SE, Kentwood 49508

SUN*	MON	TUE	WED	THU	FRI	SAT
1:00	9:30	9:30	9:30	9:30	9:30	9:30
to	to	to	to	to	to	to
5:00	8:00	8:00	8:00	8:00	6:00	5:00

Closed Sundays in summer (Memorial Day to Labor Day)

BYRON TOWNSHIP BRANCH

8191 Byron Center Ave. SW, Byron Center 49315

SUN	MON	TUE	WED	THU	FRI	SAT
—	9:30	9:30	9:30	12:00	9:30	9:30
to	to	to	to	to	to	to
8:00	8:00	8:00	8:00	5:00	5:00	5:00

KRAUSE MEMORIAL BRANCH

140 E. Bridge St., Rockford 49341

SUN	MON	TUE	WED	THU	FRI	SAT
—	9:30	9:30	9:30	12:00	9:30	9:30
to	to	to	to	to	to	to
8:00	8:00	8:00	8:00	5:00	5:00	5:00

CALEDONIA TOWNSHIP BRANCH

6260 92nd St. SE, Caledonia 49316

SUN	MON	TUE	WED	THU	FRI	SAT
—	9:30	12:00	9:30	12:00	9:30	9:30
to	to	to	to	to	to	to
8:00	8:00	8:00	8:00	8:00	5:00	5:00

Closed Sundays in summer (Memorial Day to Labor Day)

NELSON TOWNSHIP/SAND LAKE BRANCH

88 Eighth St., Sand Lake 49343

SUN	MON	TUE	WED	THU	FRI	SAT
—	9:30	9:30	12:00	9:30	9:30	9:30
to	to	to	to	to	to	to
8:00	8:00	5:00	8:00	5:00	5:00	5:00

CASCADE TOWNSHIP BRANCH

2870 Jacksmith Ave. SE, Grand Rapids 49546

SUN*	MON	TUE	WED	THU	FRI	SAT
1:00	9:30	9:30	9:30	9:30	9:30	9:30
to	to	to	to	to	to	to
5:00	8:00	8:00	8:00	8:00	6:00	5:00

Closed Sundays in summer (Memorial Day to Labor Day)

PLAINFIELD TOWNSHIP BRANCH

2650 5-Mile Rd. NE, Grand Rapids 49525

SUN*	MON	TUE	WED	THU	FRI	SAT
1:00	9:30	9:30	9:30	9:30	9:30	9:30
to	to	to	to	to	to	to
5:00	8:00	8:00	8:00	8:00	6:00	5:00

Closed Sundays in summer (Memorial Day to Labor Day)

COMSTOCK PARK BRANCH

3943 W. River Dr. NE, Comstock Park 49321

SUN	MON	TUE	WED	THU	FRI	SAT
—	9:30	12:00	9:30	12:00	9:30	1:00
to	to	to	to	to	to	to
8:00	8:00	5:00	8:00	5:00	5:00	5:00

SPENCER TOWNSHIP BRANCH

14960 Meddler Ave., Gowen 49326

SUN	MON	TUE	WED	THU	FRI	SAT
—	9:30	12:00	9:30	12:00	12:00	9:30
to	to	to	to	to	to	to
8:00	8:00	5:00	8:00	5:00	5:00	1:30

EAST GRAND RAPIDS BRANCH

746 Lakeside Dr. SE, East Grand Rapids 49506

SUN*	MON	TUE	WED	THU	FRI	SAT
1:00	9:30	9:30	9:30	9:30	9:30	9:30
to	to	to	to	to	to	to
5:00	8:00	8:00	8:00	8:00	6:00	5:00

Closed Sundays in summer (Memorial Day to Labor Day)

TYRONE TOWNSHIP BRANCH

43 S. Main St., Kent City 49330

SUN	MON	TUE	WED	THU	FRI	SAT
—	9:30	12:00	9:30	12:00	1:00	9:30
to	to	to	to	to	to	to
1:30	8:00	5:00	8:00	5:00	5:00	1:30

ENGLEHART BRANCH

200 N. Monroe St., Lowell 49331

SUN	MON	TUE	WED	THU	FRI	SAT
—	12:00	12:00	12:00	9:30	9:30	9:30
to	to	to	to	to	to	to
8:00	8:00	8:00	8:00	5:00	5:00	5:00

WALKER BRANCH

4293 Remembrance Rd. NW, Walker 49534

SUN	MON	TUE	WED	THU	FRI	SAT
—	9:30	9:30	9:30	9:30	9:30	9:30
to	to	to	to	to	to	to
8:00	8:00	8:00	8:00	8:00	6:00	5:00

GAINES TOWNSHIP BRANCH

421 68th St. SE, Grand Rapids 49548

SUN	MON	TUE	WED	THU	FRI	SAT
—	9:30	9:30	9:30	9:30	9:30	9:30
to	to	to	to	to	to	to
8:00	8:00	8:00	8:00	8:00	6:00	5:00

WYOMING BRANCH

& the Library for the Blind and Physically Handicapped

3350 Michael Ave. SW, Wyoming 49509

SUN*	MON	TUE	WED	THU	FRI	SAT
1:00	9:30	9:30	9:30	9:30	9:30	9:30
to	to	to	to	to	to	to
5:00	8:00	8:00	8:00	8:00	6:00	5:00

Closed Sundays in summer (Memorial Day to Labor Day)